

- ▲ Substation
- Proposed Route
- - - County
- ▬ Township Boundary
- ▬ Township Section Boundary
- ▬ Municipal Boundary

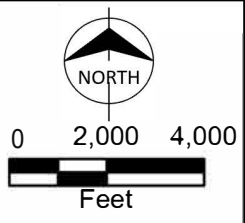

METC
Nelson Road to Oneida
Transmission Line
Proposed Route
New Haven and North Shade Township
Gratiot County, Michigan
Page 1 of 6

Path: C:\Users\gruff\OneDrive - Burns & McDonnell\Documents\ArcGIS\Projects\NelsonRd_Oneida_Figures_08032023_package_ff8335\p30\NelsonRd_Oneida_Figures_08032023.aprx giruff 8/9/2023
 Service Layer Credits: World Imagery, Maxar

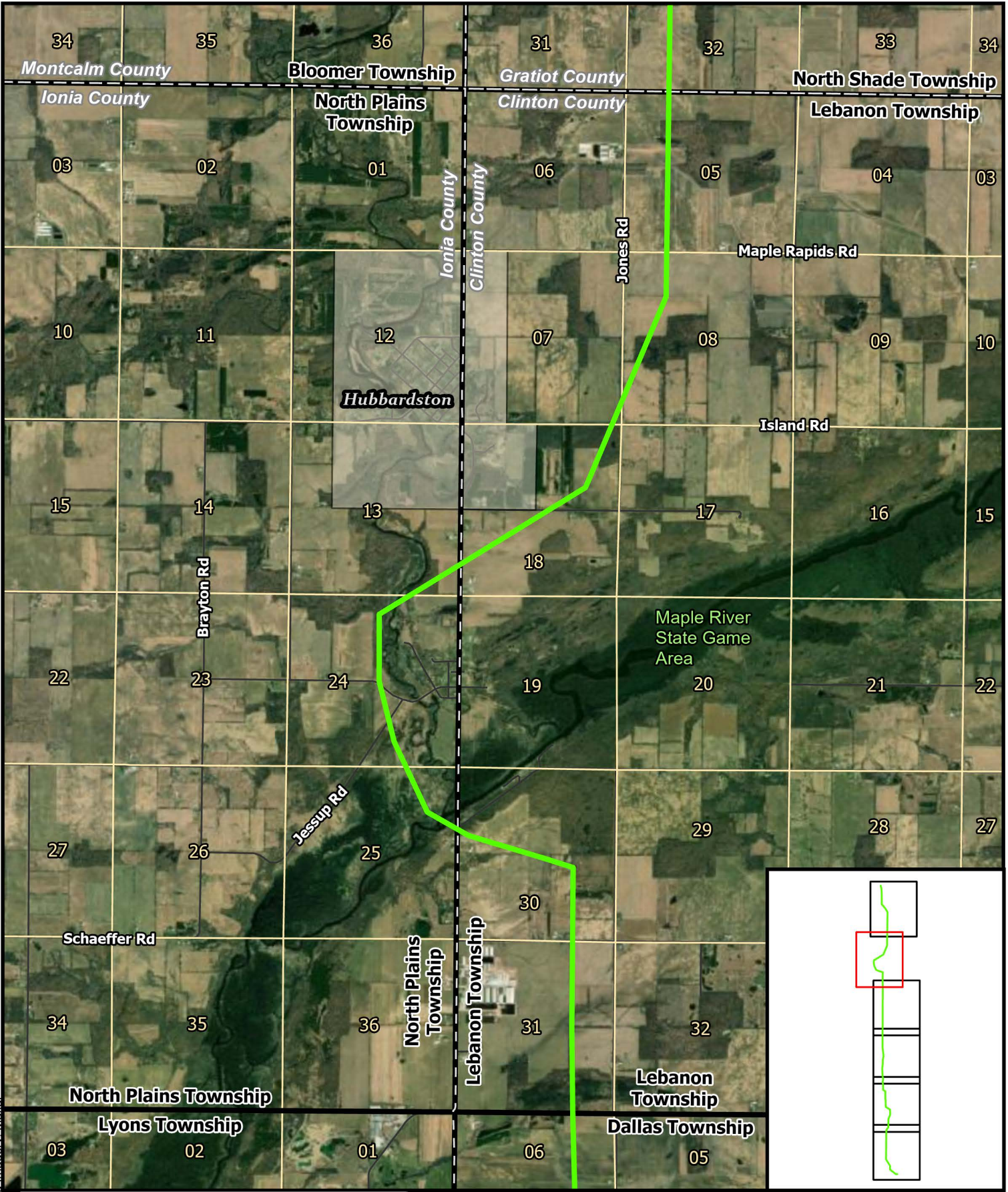



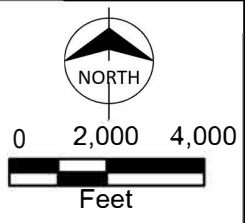

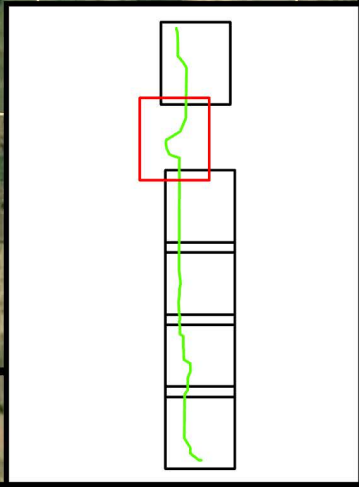

- Substation
- Proposed Route
- County
- Township Boundary
- Township Section Boundary
- Municipal Boundary

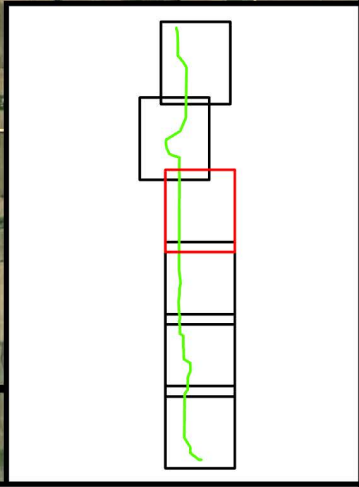
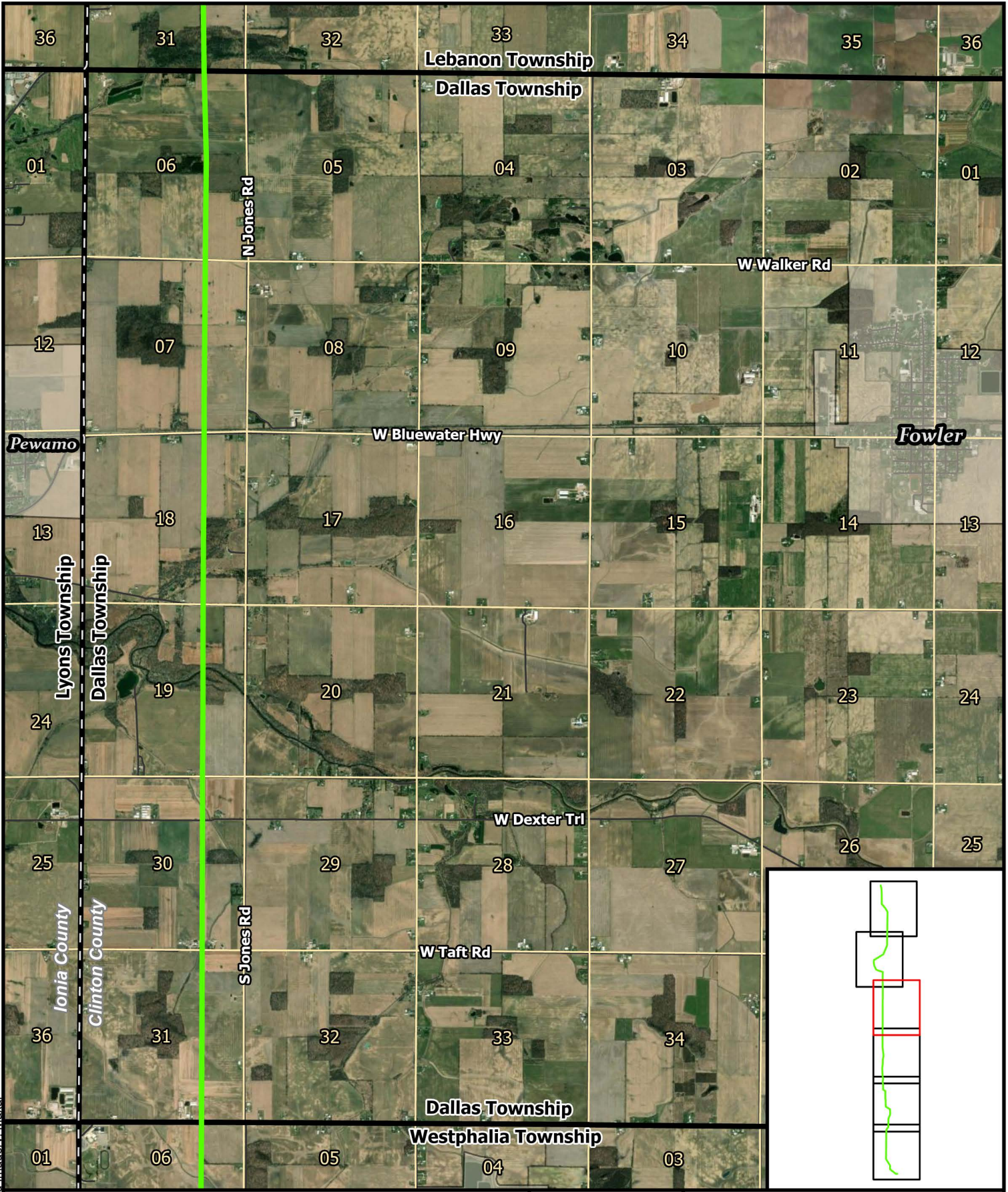

METC
 Nelson Road to Oneida
 Transmission Line
 Proposed Route
 North Plains and Lebanon Townships
 Ionia and Clinton Counties, Michigan
 Page 2 of 6





-  Substation
-  Proposed Route
-  County
-  Township Boundary
-  Township Section Boundary
-  Municipal Boundary

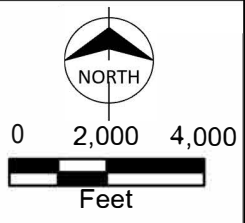

METC
 Nelson Road to Oneida
 Transmission Line
 Proposed Route
 Dallas Township
 Clinton County, Michigan
 Page 3 of 6

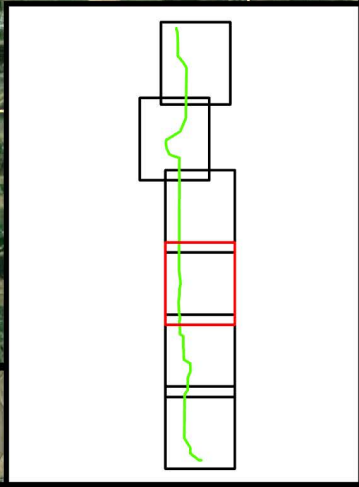
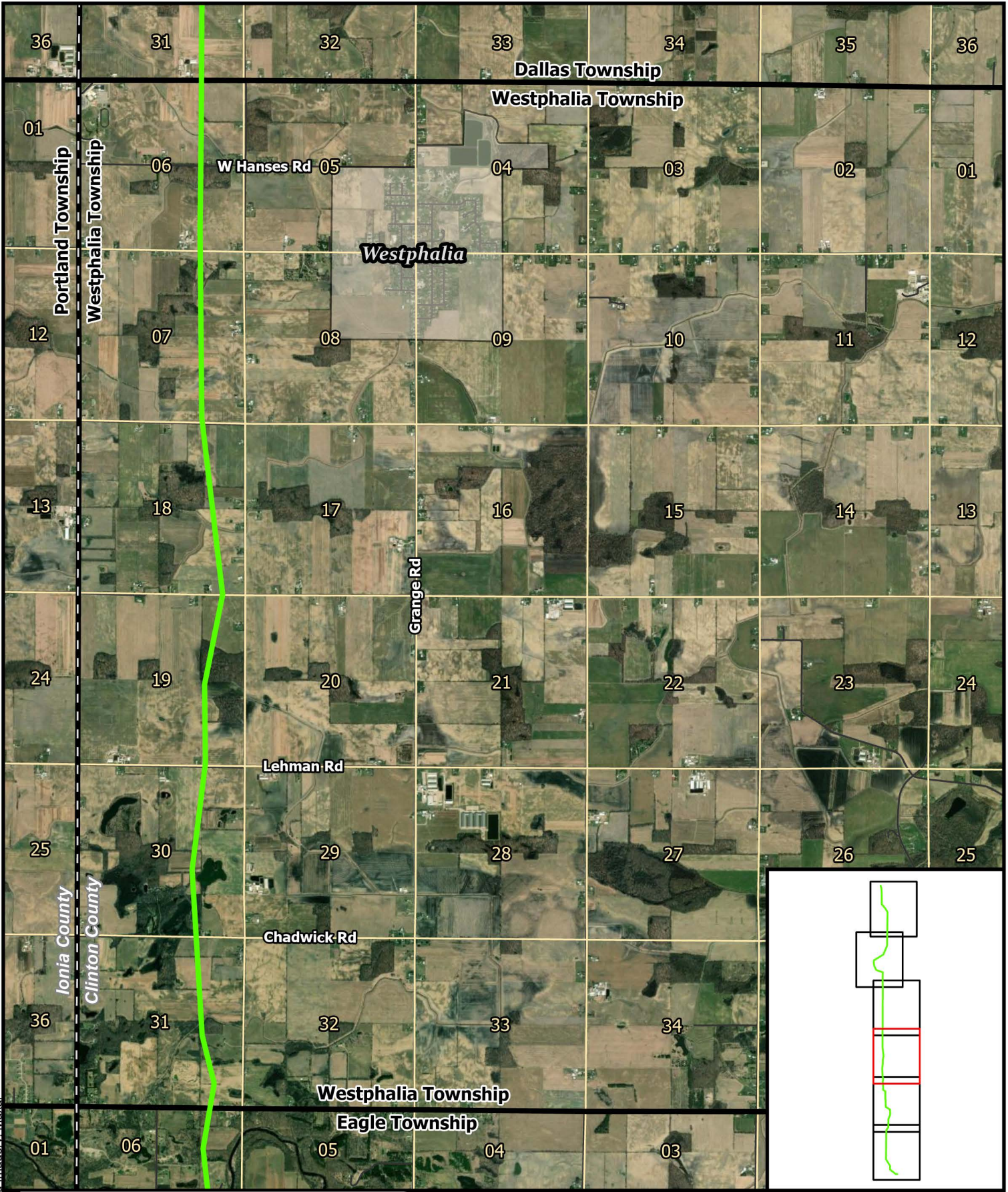

- Substation
- Proposed Route
- County
- Township Boundary
- Township Section Boundary
- Municipal Boundary

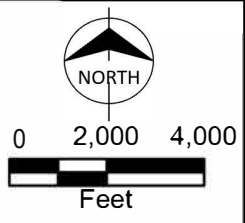

METC
 Nelson Road to Oneida
 Transmission Line
 Proposed Route
 Westphalia Township
 Clinton County, Michigan
 Page 4 of 6

Path: C:\Users\giruffi\OneDrive - Burns & McDonnell\Documents\ArcGIS\IPackages\NelsonRd_Oneida_Figures_08032023_package_ff8335\p30\NelsonRd_Oneida_Figures_08032023.aprx giruff 8/9/2023
 Service Layer Credits: World Imagery, Maxar

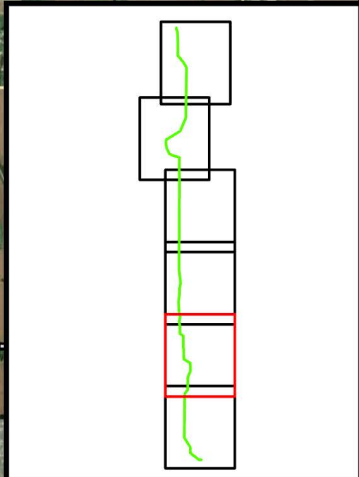
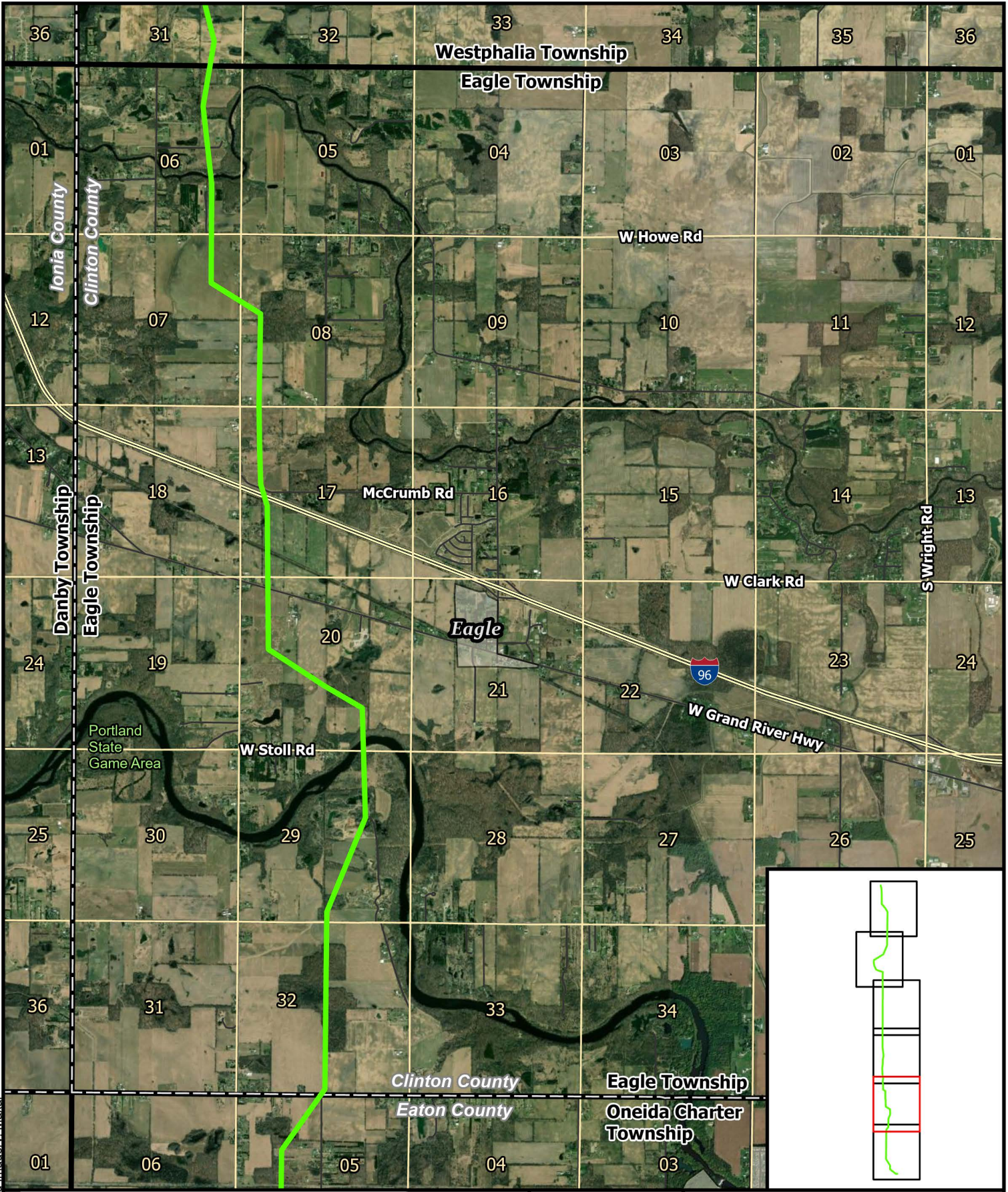

- ▲ Substation
- Proposed Route
- County
- Township Boundary
- Township Section Boundary
- Municipal Boundary

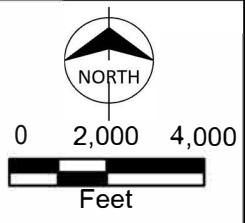

METC
 Nelson Road to Oneida
 Transmission Line
 Proposed Route
 Eagle Township
 Clinton County, Michigan
 Page 5 of 6

Path: C:\Users\giruffi\OneDrive - Burns & McDonnell\Documents\ArcGIS\Projects\NelsonRd_Oneida_Figures_08032023_package_ff8335\p30\NelsonRd_Oneida_Figures_08032023.aprx giruff 8/9/2023
 Service Layer Credits: World Imagery, Maxar

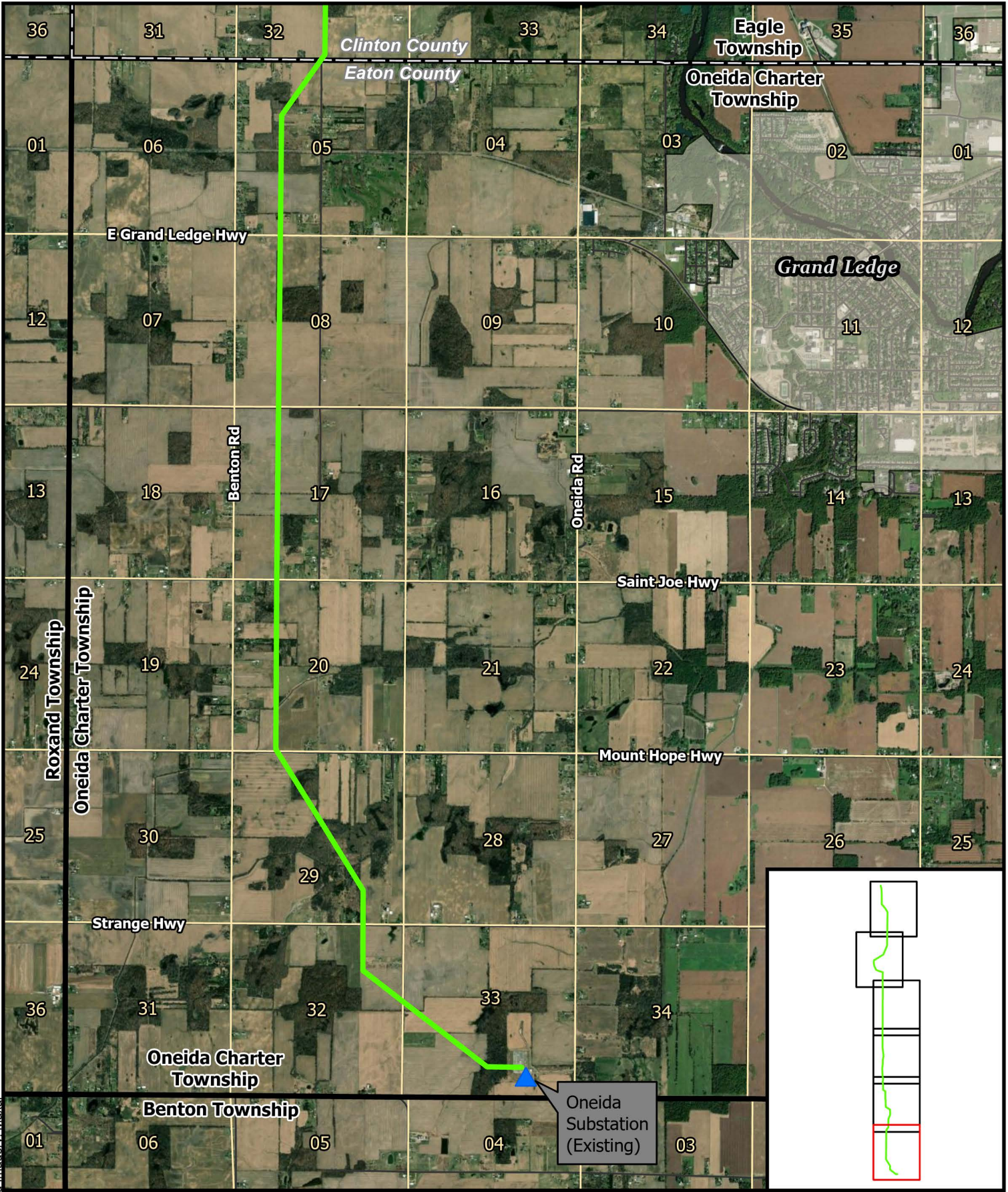

- Substation
- Proposed Route
- County
- Township Boundary
- Township Section Boundary
- Municipal Boundary

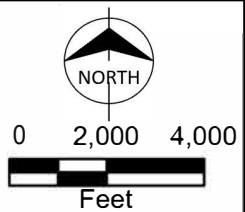

METC
 Nelson Road to Oneida
 Transmission Line
 Proposed Route
 Oneida Charter Township
 Eaton County, Michigan
 Page 6 of 6